

Brockport, New York

NYS Route 31

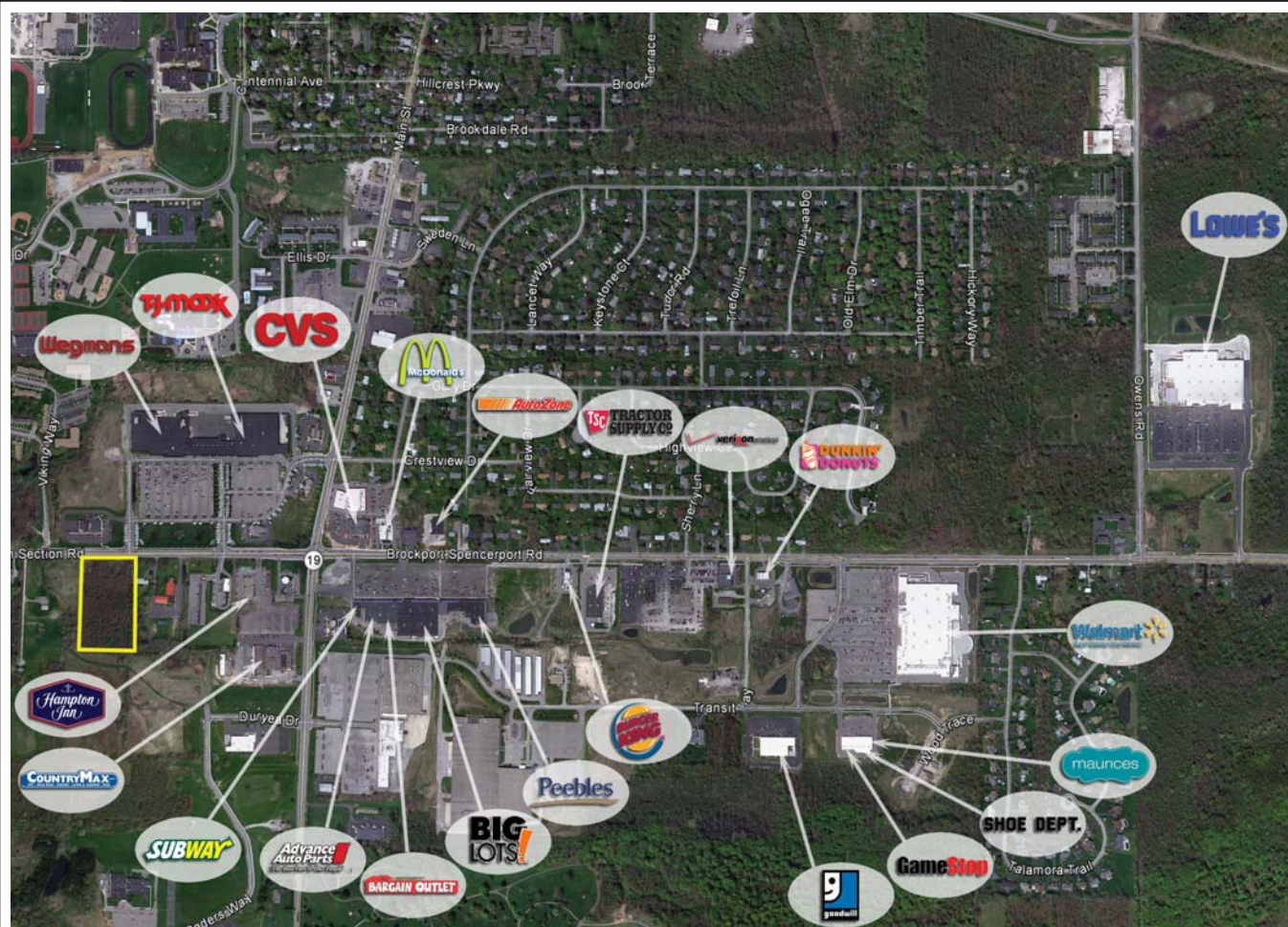

Demographical Information: 2015 Estimates

	<u>5-mile</u>	<u>7-mile</u>	<u>10-mile</u>
Total Population	25,064	36,160	76,296
Total Households	9,341	13,570	29,459
Avg. HH Income	\$64,733	\$69,079	\$69,891
Median HH Income	\$52,886	\$58,433	\$60,218

Contact:

Tracy Lauer
The Widewaters Group
5786 Widewaters Parkway
PO Box 0003
DeWitt, NY 13214

Office: (315) 445-8631
Mobile: (315) 382-1373
Fax: (315) 445-8570

tlauer@widewaters.com

- Located in Western New York on the Erie Canal, Brockport is a prosperous town with a bright future. The Main Street is lined with quaint shops and the town is home to the campus of State University of New York at Brockport. This village has a vibrant business and tourism spirit.

- Brockport is a bedroom community to the City of Rochester and convenient to all Monroe County, making it an ideal developmental opportunity for light industry and other business. Brockport is home to Allied Group and many other businesses.

- Our site is located near the intersection of Routes 31 & 19 and directly across from Wegmans Food Market. In excess of 20,700 cars pass this site daily.



FOURTH SECTION ROAD - NYS ROUTE 31

